

4

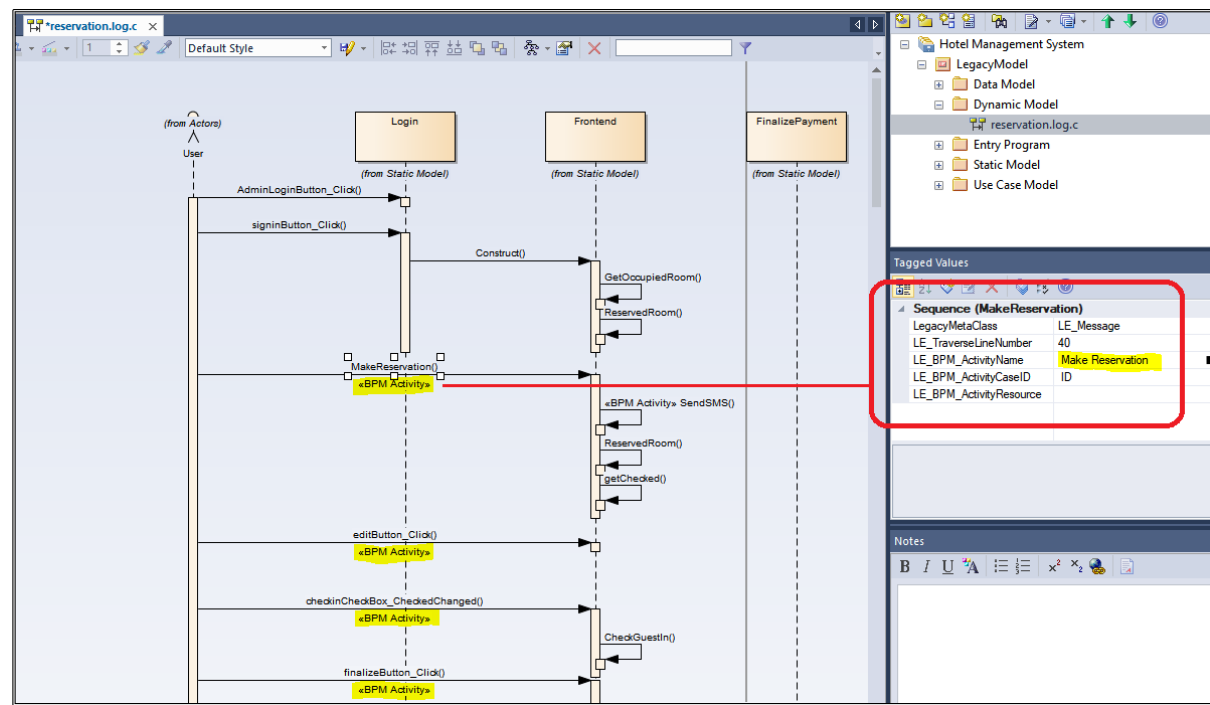

Extend dynamic model

The screenshot shows a web form titled 'Frontend' with a navigation bar containing 'Reservation', 'Universal Search', 'Reservation Adv. view', and 'Room availability'. The form is divided into several sections:

- Name:** Two input fields containing 'Derek' and 'Russell'.
- Birthday:** Three dropdown menus for month (July), day (28), and year (1964).
- Gender:** A dropdown menu set to 'Female'.
- Phone number:** An input field containing '0989935190'.
- Your e-mail address:** An input field containing 'derek@gmail.com'.
- Room Selection:** A dropdown menu set to 'Red Mountain'.
- Room Details:** Two input fields for '2' and 'Bangkok', and a dropdown for 'Colorado' with '77110'.
- Your choices:** Two dropdown menus for quantity (2) and room type (Double).
- Entry [date]:** A date picker set to '09-09-2020'.
- Departure [date]:** A date picker set to '09-20-2020'.
- Buttons:** 'Submit', 'Check In', 'Check Out', 'Finalize bill', 'Edit existing Reservation', and 'New reservation'.
- Options:** 'Send sms?' and 'Food/Supply status?' checkboxes.

Instrumentation, build, deploy and run V2

A	B	C	D	E	F
Case ID	Start Time	Complete Time	Activity	Resource	Role
0	33:24.6	33:25.8	Deliver Food	kitchen	waiter
1139	33:27.5	33:28.5	Room Cleaned	kitchen	waiter
1144	33:29.9	33:31.1	Deliver Food	kitchen	waiter
1146	29:10.1	29:11.1	Make Reservation	admin	Administrator
1065	29:32.3	29:33.6	Check Guest In	admin	Administrator
1065	29:39.6	29:40.5	Update Reservation	admin	Administrator
1065	29:43.1	29:44.3	Delete Reservation	admin	Administrator
1145	29:56.5	29:57.4	Check Guest In	admin	Administrator
1145	30:02.6	30:05.8	Make Payment	admin	Administrator
1144	30:19.1	30:20.2	Payment Declined	admin	Administrator
1144	30:13.3	30:26.0	Make Payment	admin	Administrator
1144	30:31.9	30:32.9	Check Guest Out	admin	Administrator

Runtime logging

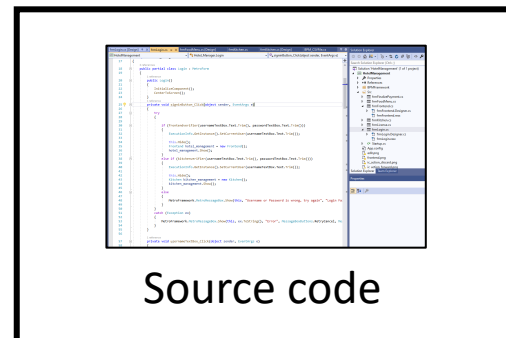

Source code